

STURBRIDGE LAKES ARCHITECTURAL CONTROL COMMITTEE

APPLICATION FOR CHANGE OR ALTERATION

NAME Andrew & Jennifer Geisler DATE 5/23/2021
 ADDRESS 2 Tarnfield Ct PHONE 856-924-9261
 EMAIL andrewgeisler80@yahoo.com
 (your address will be added to the email alert list and you will receive approval notification by email)

Note: This completed form will be available for viewing on theLaker.net

1. Draw a simple sketch below to indicate location, dimensions, materials, color and other pertinent information, or attach a copy of your plans.
2. Attach a copy of your lot survey on which you have drawn (to scale) the structure.
3. Submit 1 copy each (except swimming pools) of the following: this form, any plans, your lot survey
4. For swimming pools only, 2 copies of the following: this form, lot survey, pool plans, landscape plans (existing and proposed), soil erosion plan, and wastewater disposal plans (backwash and draining)
5. For tree removal and other landscape changes, on lot survey mark location of ALL trees noting the ones you wish to remove and why. Also, lightly shade all areas of property left 'undisturbed' to show compliance with our 20% undisturbed natural vegetation per Article V, Section 1. (p) of the C & R's.

Any questions call the Management Office: 888-884-8490

Fence - 3 rail wood (post + rail) with welded wire
 Natural wood

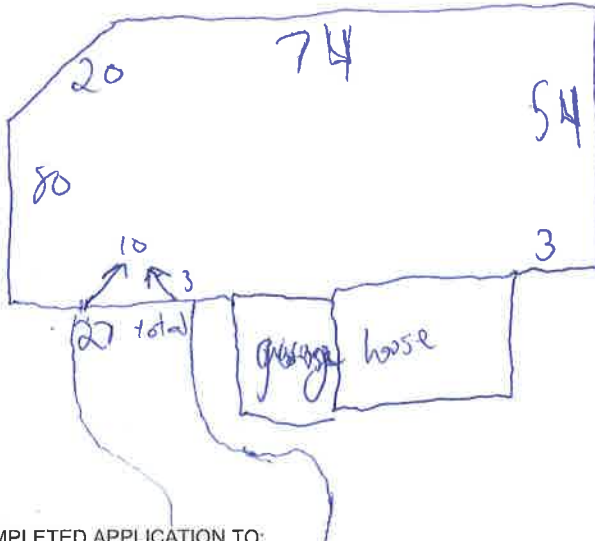

PLEASE MAIL COMPLETED APPLICATION TO:
 Sturbridge Lakes Architectural Control Committee
 c/o MAMCO
 14000 Horizon Way, Suite 200
 Mt. Laurel, NJ 08054

Andrew Geisler
 owner signature
 Owner grants permission to Architectural
 Committee and/or SLA Trustees to enter
 property to inspect proposed site.

- NOTES:
1. Resident is required to obtain all Voorhees Township, state, and any other necessary permits. Call 429-0647
 2. Applications cannot be processed unless residents are current in their Association Dues
 3. Residents should be advised that if an architectural matter must be referred to the Association attorney, the attorney's costs will become the financial responsibility of the homeowner.

APPROVED UNCONDITIONALLY _____
 APPROVED CONDITIONALLY _____
 (See Attachments)
 REJECTED _____
 (See Attachments)

 Chairperson

 Date

 Property Manager

 Date

____ Application cannot be processed because Association dues are delinquent. Please resubmit after dues are paid.

 Manager

 Date

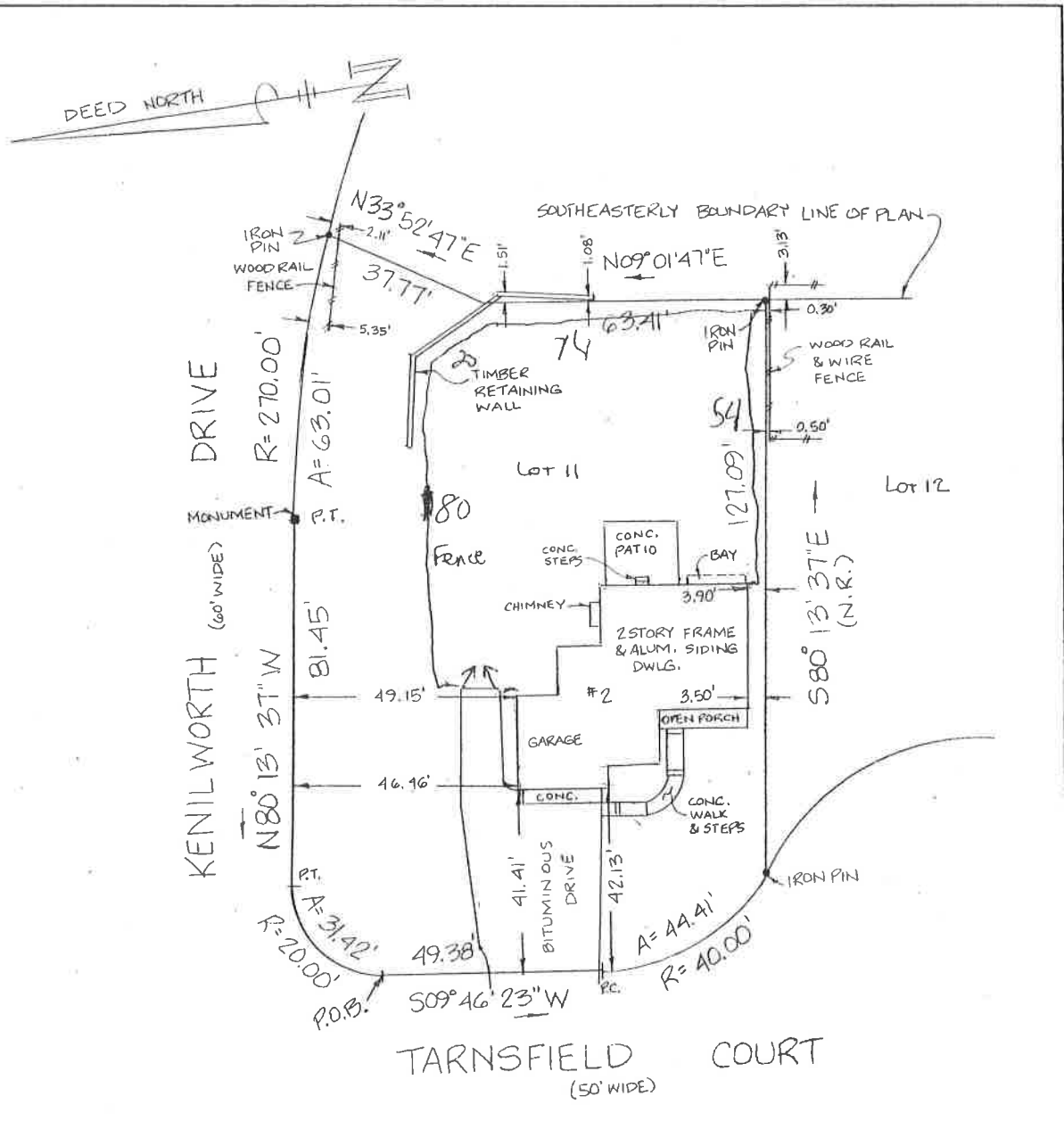

NOTE:
 PARCEL SURVEYED BEING LOT 12, BLOCK 229-06, FINAL PLAN OF LOTS, THE LAKES AT KENILWORTH, PHASE 1, SAMPLE SECTION A. A.K.A. LOT 12, BLOCK 229.06 VOORHEES TWP. TAX MAP.

TO: REALSAFE TITLE, LLC
 TITLE RESOURCES GUARANTY COMPANY
 GUARANTEED RATE AFFINITY, LLC 15A0A/ATIMA

ANDREW GEISSLER &
 JENNIFER GEISSLER

TO

any insurer of TRIs relying hereon and any other party in interest.

In consideration of the fee paid for making this survey, I hereby certify to its accuracy (except such encumbrance, if any, that may be located below the surface of the lands or on the surface of the lands and not visible) as an inducement for any insurer of title to insure the title to the lands and premises shown thereon. Responsibility limited to current transaction.

Richard S. Humphries

RICHARD S. HUMPHRIES
 P.L.B. N.J. LIC. 34888
 DATE OF SURVEY MAY 10, 2021

Walter H. Macnamara Assoc., Inc.
 Professional Land Surveyors
 Certificate of Authorization 24GA28052300
 813 Haddon Ave., Collingswood, NJ 08108

Survey of Premises
 No. 2 TARNSFIELD COURT
 VOORHEES TOWNSHIP

CAMDEN Co. New Jersey
 Scale - 1" = 30' 557-7

856-854-5229